

Cling to the Bible, My Boy!

1. As your jour - ney thru life to the grave you pur - sue, There is
 2. You may meet with mis - for - tunes and sor - rows and tears, You may
 3. Put your faith in our Fa - ther and you will be *strong*; Keep your
 4. Ev - 'ry time that you read it you'll learn some - thing *new* Of
 5. 'Tis the an - chor of hope, and the lamp that gives light, 'Tis the

one thing in ear - nest I wish you to do; Oh! lis - ten, my
 bat - tle with sin and with Sa - tan for years; Be a Chris - tian, press
 eye on the cross and you'll nev - er go wrong; Sing the sweet song of
 Je - sus who died on the cross to save *you*; To the Lord, to your -
 star that will shine thru your life's dark - est night; If you fol - low its

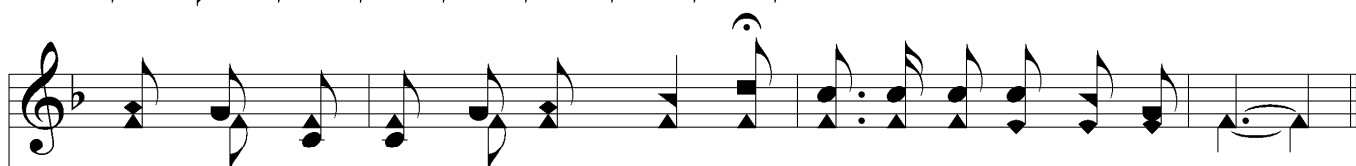

boy, while I say this to you— Oh, cling to the Bi - ble, my boy!
 on do not have an - y fears, But cling to the Bi - ble, my boy!
 praise as you jour - ney a - long, And cling to the Bi - ble, my boy!
 self, and to heav - en be *true*, And cling to the Bi - ble, my boy!
 guid - ance you'll al - ways be *right* Oh, cling to the Bi - ble, my boy!

Chorus

Then cling to the Bi - ble, my the boy; Oh, cling to the
 the Bi - ble, my boy;

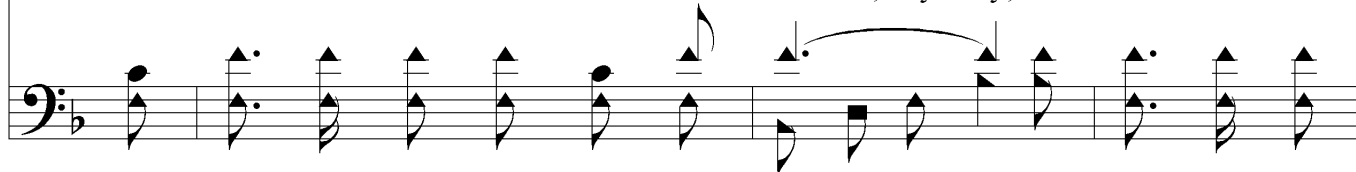

Cling to the Bible, My Boy!

Bi - ble, my boy; While liv - ing or dy - ing, all
the Bi - ble, my boy;

else let - ting go— Oh, cling to the Bi - ble, my boy.
