

I Am With Thee

E♭/B♭ - SOL

Isa. 41:10

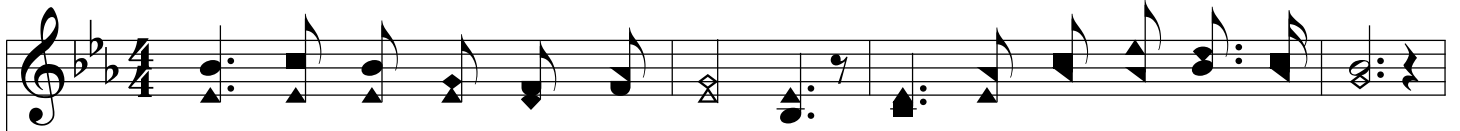

1. Of - ten when my faith would fal - ter, When life seems a trou - bled sea;
2. When be - set by fier - y tri - als, He dis - pels my ev - 'ry fear;
3. In the tem - pest or the fur - nace, Where - so - e'er the path may lead;
4. Fear thou not, the words grow sweet - er, As I near my jour - ney's end;

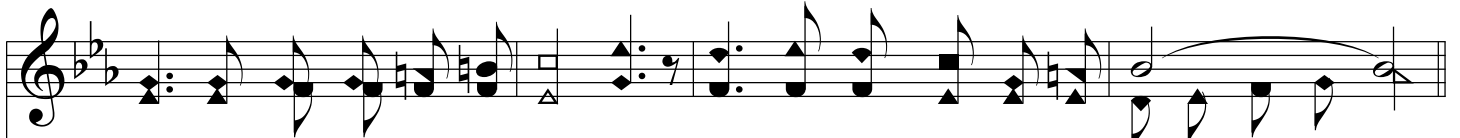
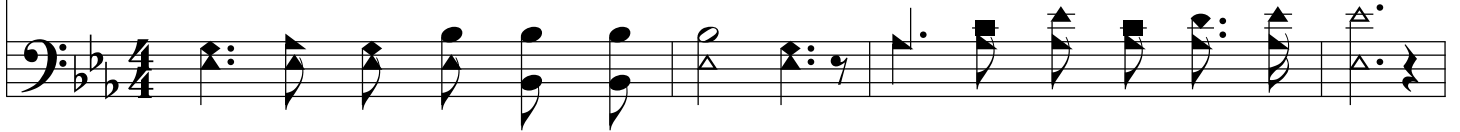

I can bear my Sav - ior say - ing, Fear not, I will pi - lot thee.
As He soft - ly, sweet - ly whis - pers, Fear thou not, for I am near.
While I know He car - eth for me, "Fear thou not" meets all my need.
Fear thou not, for I am with thee, On that word I will de - pend.

Refrain

Fear thou not, for I am with thee, I will ev - er be thy Guide;

I Am With Thee

Rit...

I will nev-er leave thee lone - ly, Thou art safe what - e'er be - tide.
what-e'er be - tide.
