I Have Stood Upon The Mountain

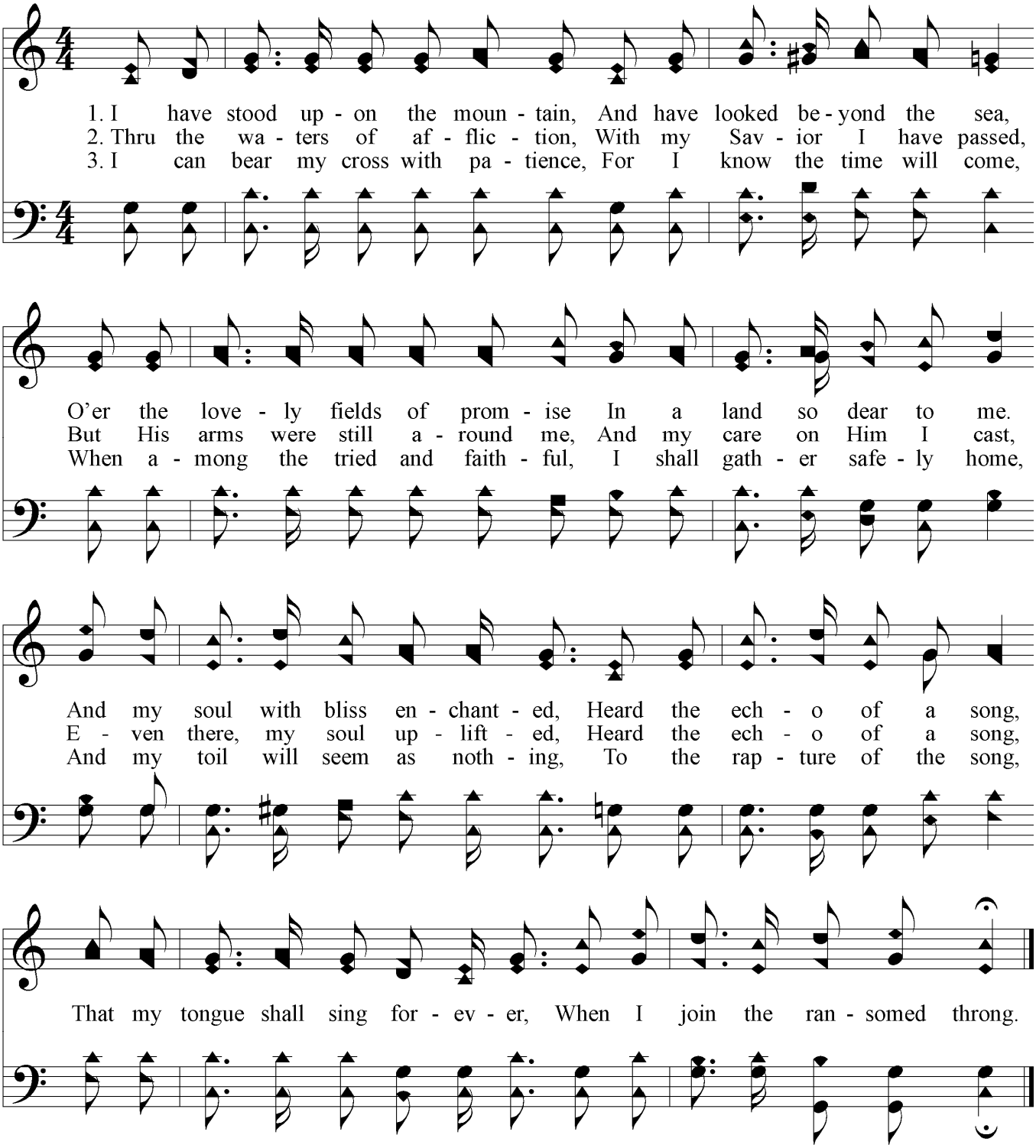

Words by Fanny J. Crosby
Music by Hubert P. Main

PDHymns.com