

I Would Be Like Thee



1. I would be like Thee, more hum - ble and meek; Ea - ger for ser - vice wher -
 2. I would be like Thee: Thy will rul - ing mine; Hung - 'ring and thirst - ing in
 3. I would be like Thee: the flesh cru - ci - fied; Pas - sive and si - lent, yet
 4. Deep in the depths of Thy spear - riv - en heart: There, safe - ly hid - den, trans -



e'er Thou dost show. Work Thou with - in me, as wan - d'ers I seek:
 Love to a - bide; Nev - er self - seek - ing, my will lost in Thine:
 pur - er, more true. Whol - ly sur - ren - dered, e'er found by; Thy side:
 formed would I be: Bid, O my Sav - ior, all self love de - part:



Chorus



More of Thy full - ness, dear Lord, I would know.
 Day - light or dark - ness, in Thee to con - fide. Make me more like Thee,
 Will - ing and wait - ing, Thy pleas - ure to do.
 Bless - ed Re - deem - er, my soul yearns for Thee.

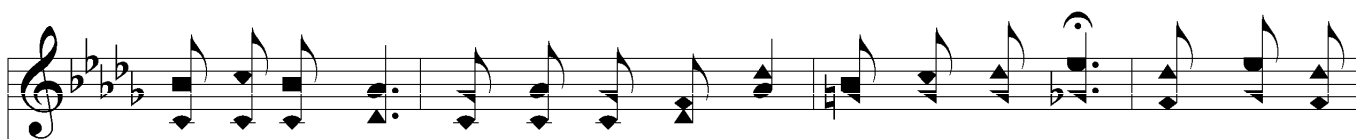

Lord, I im - plore; Make me more like Thee, yes, more and more; More grace to



I Would Be Like Thee

Rit...

car - ry bur - dens I bear, More like the Mas - ter, this is my prayer.

The image shows a musical score for the hymn 'I Would Be Like Thee'. It consists of two staves: a treble clef staff for the melody and a bass clef staff for the accompaniment. The key signature is three flats (B-flat, E-flat, A-flat), and the time signature is 4/4. The melody is written in a simple, hymn-like style with quarter and eighth notes. The lyrics are written below the treble staff. The word 'Rit...' is written above the final three notes of the melody, indicating a ritardando. The bass staff provides a simple harmonic accompaniment with chords and single notes.