

If Christ Is Mine, Then All Is Mine

MANOAH C. M.

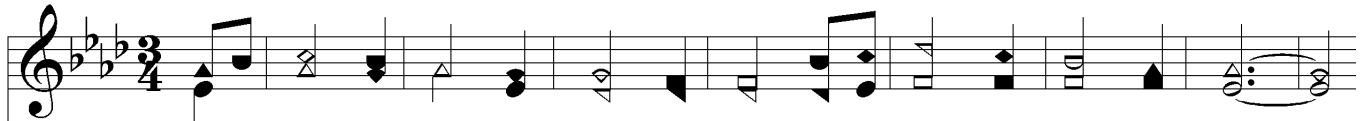

1. If Christ is mine, then all is mine, And more than an - gels know;
2. If Christ is mine, let friends for - sake, And earth - ly com - forts flee;
3. If Christ is mine, un - harmed I pass Thru death's dark dis - mal vale,
4. O Christ, as - sure me Thou art mine; I noth - ing want be - side;

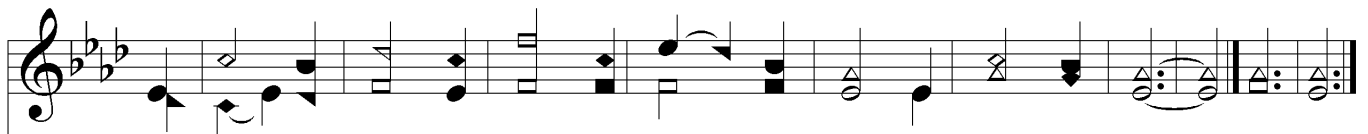

Both pre - sent things and things to come, And grace and glo - ry too.
He, the full source of ev - 'ry good, Is more than all to me.
He'll be my com - fort and my stay, When heart and flesh shall fail.
My soul shall at the Foun - tain live, When all the streams are dried. A - men.

