

Send The Light

1. There's a call comes ring - ing o'er the rest - less wave: Send the light!
2. We have heard the Mac - e - do - nian call to - day: Send the light!
3. Let us pray that grace may ev - 'ry - where a - bound: Send the light!
4. Let us not grow wea - ry in the work of love: Send the light!

Send the light!

Send the light! There are souls to res - cue, there are souls to save:
 Send the light! And a gold - en of - fring at the cross we lay:
 Send the light! And a Christ - like spir - it ev - 'ry - where be found:
 Send the light! Let us gath - er jew - els for a crown a - bove:

Send the light!

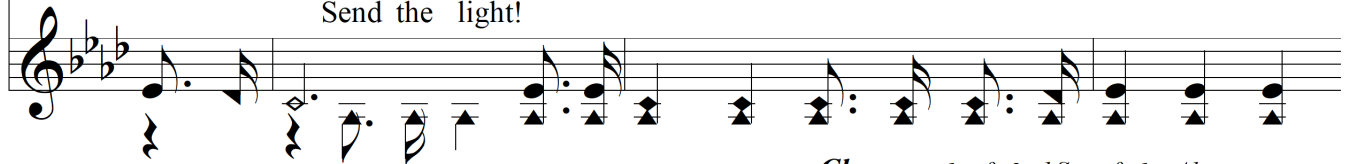

Chorus 1st & 2nd Sop. & 1st Alto

Send the light! Send the light! We will spread the
 Send the light! Send the light!

2nd Alto (Solo)

We will spread the ev - er -

ev - er - last - ing light, With a will - ing, will - ing heart and hand,

last - ing light, With a will - ing heart and hand, Giv - ing

Send The Light

Giv - ing God the glo - ry ev - er - more; We will fol - low,
God the glo - ry ev - er - more; We will fol - low His com -
fol - low His com - mand. Send the light! the bless - ed gos - pel light;
Send the light! the bless - ed gos - pel light;
mand.
Let it shine from shore to shore! Send the light! and let its
Let it shine from shore to shore! Send the light! and
ra - diant beams Light the world for - ev - er - more.
let its ra - diant beams Light the world for - ev - er - more.
