

Somewhere, Sometime

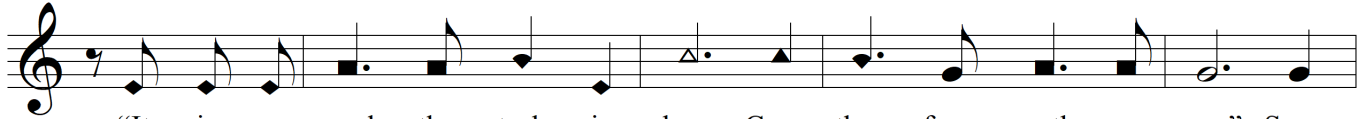

1. Some - time, I can not tell how soon, My Lord to me will say:
 2. Some - where, to me it is not known, Where that blest place may be;
 3. Some - where, some-time, the cares and woes That rise like phan - toms grim,



“It is e - nough, thy task is done, Come thou from earth a - way.” Some -
 I shall be - hold Him on His throne, And all His beau - ty see. Some -
 Shall van - ish in the light that glows Be - yond earth’s shad - ows dim. Then

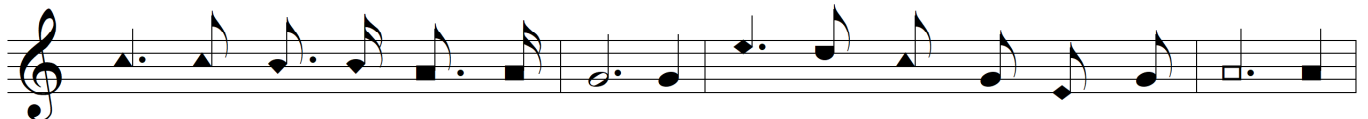

time, I know not when ‘twill be, But this, O Lord, I ask of Thee, May
 where, but where I can not tell; Yet He who do - eth all things well, To
 let no doubt or fear mo - lest; My Fa - ther know - eth what is best; E -

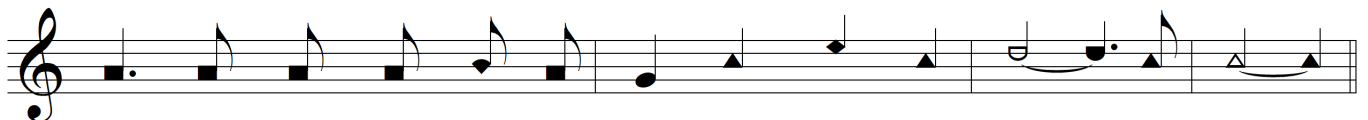

I, when thou shalt call for me, Be read - y in that day.
 that fair hav’n where He doth dwell, My faith - ful guide will be.
 nough for me that I shall rest, Some - where, some - time with Him.

Chorus

Some - where, some - time, Tho’ where or when I can not
 Some - where, I know not where, Some - time, some hap - py time, Tho’ where or when I can not

Somewhere, Sometime

The image shows a musical score for the hymn 'Somewhere, Sometime'. It consists of two systems of music, each with a vocal line and a piano accompaniment line. The first system contains the first two lines of lyrics, and the second system contains the final two lines. The music is written in a key with one sharp (F#) and a common time signature. The vocal line is in a soprano or alto range, and the piano accompaniment is in a bass range. The lyrics are: 'tell, I can not tell, I shall in peace for - ev - er dwell, for - ev - er dwell, I know not where, some - time, some hap - py time.'

tell, I can not tell, I shall in peace for - ev - er dwell, for - ev - er dwell,
tell, I can not tell, I shall in peace for - ev - er dwell, for - ev - er

dwell With Him, some - where, some - time.
dwell With Him, some - where, I know not where, some - time, some hap - py time.