The Lord Bless Thee

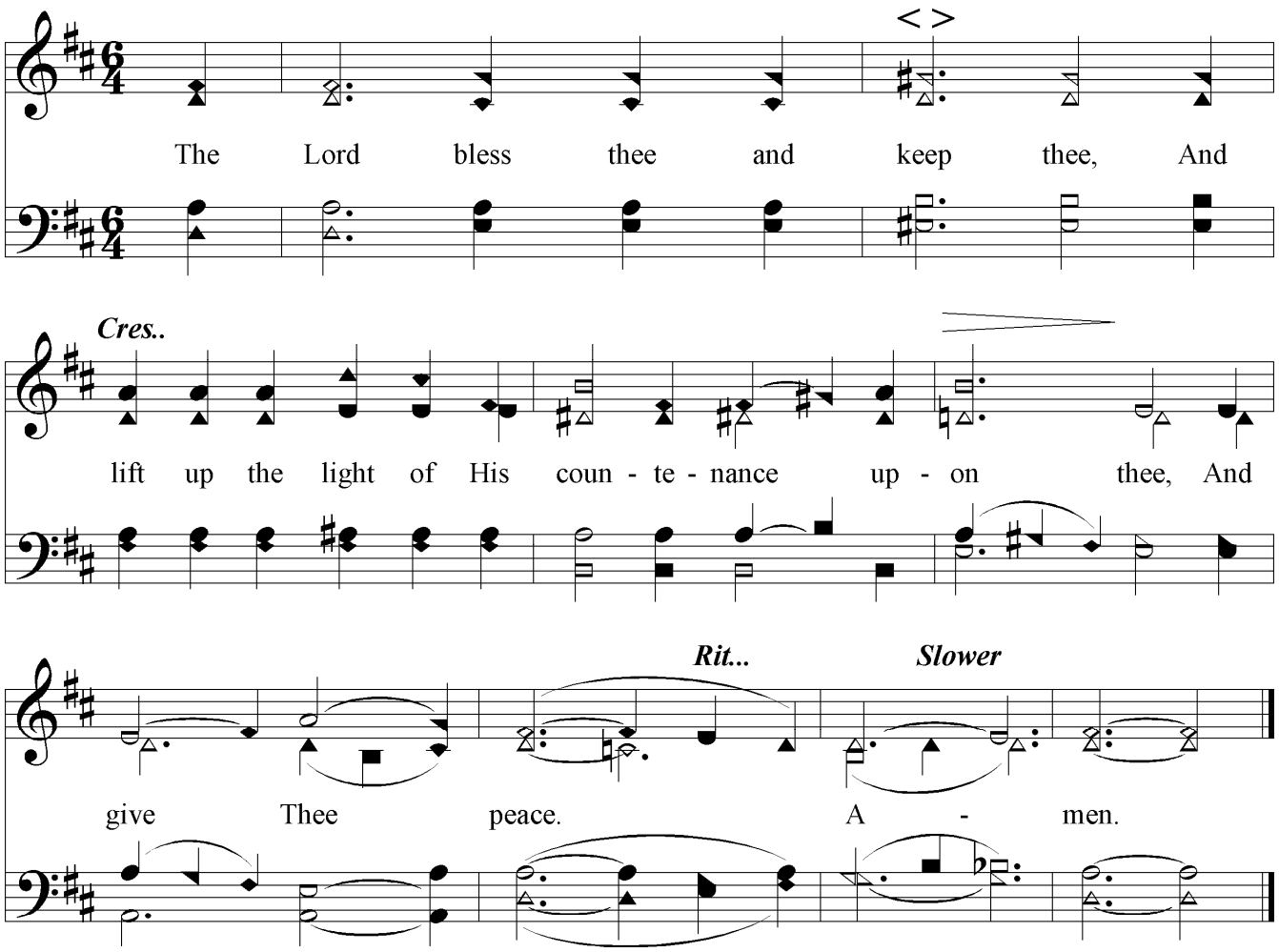

Words: Numbers 6:24-26
Music: Fredrick Maxson

PDHymns.com