Afar In The Desert

REMEMBER ME P. M. with CHORUS

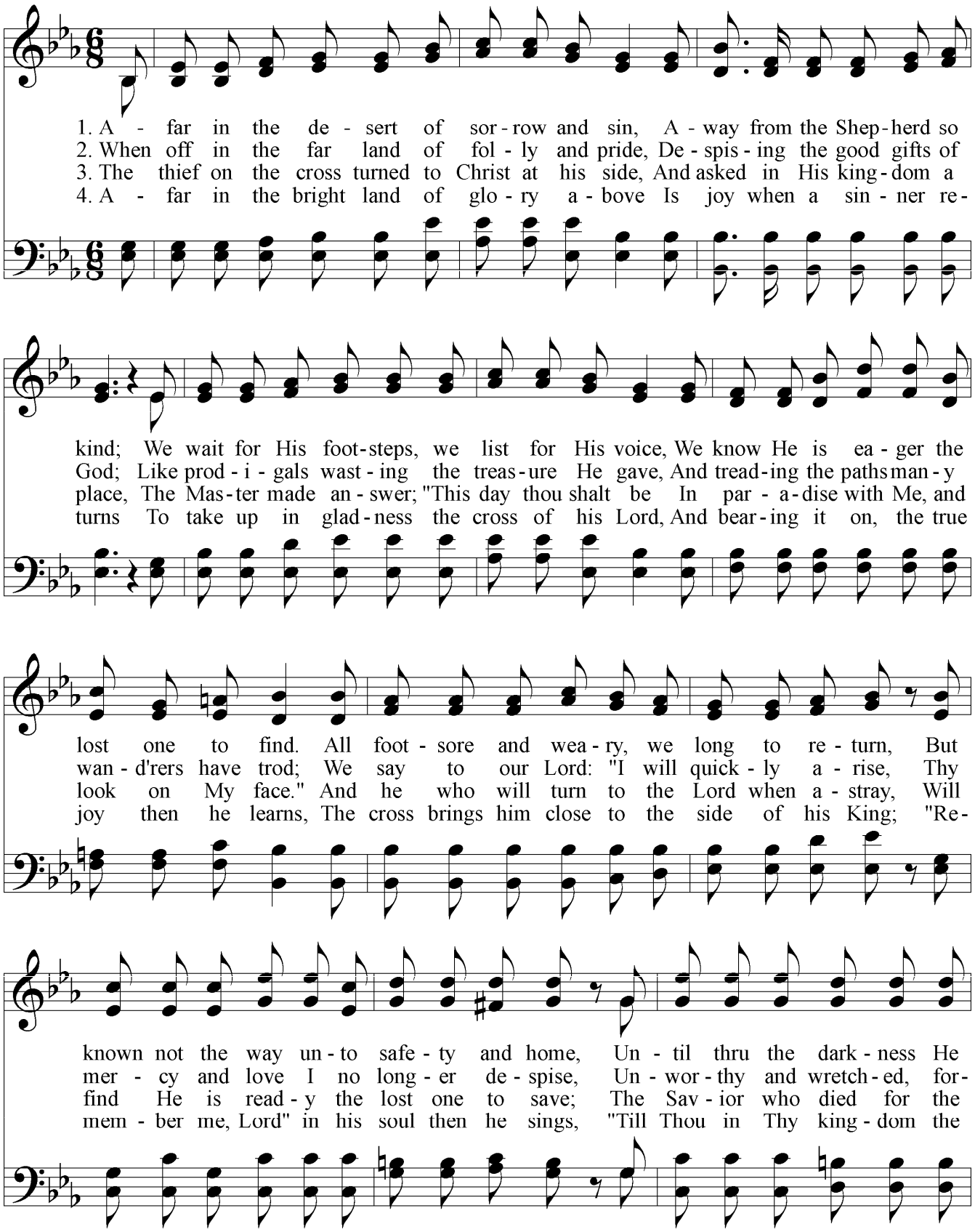

Words: Laurene Highfield
Music: Henry Katterjohn (1918)

PDHymns.com
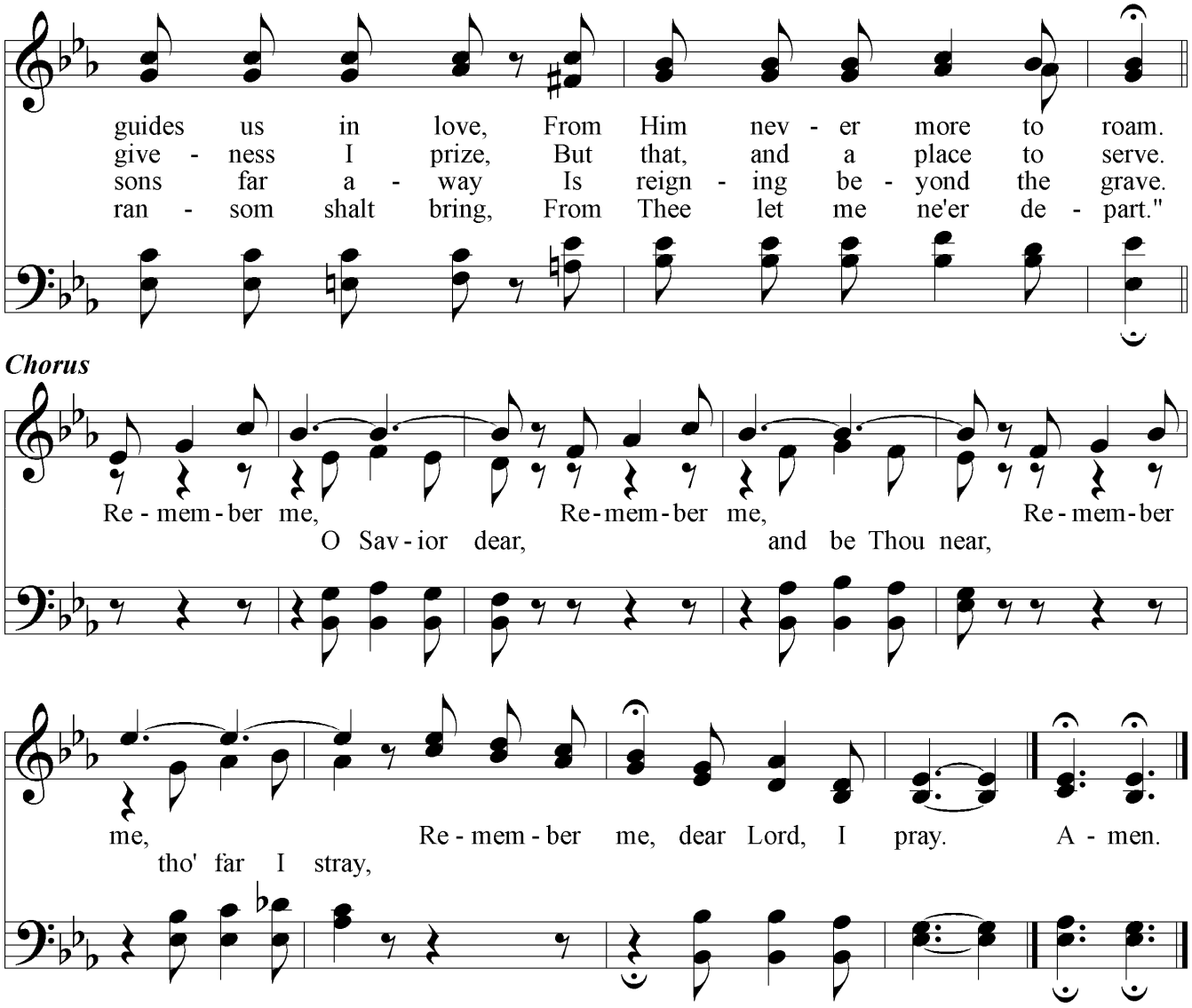
Afar In The Desert