

Jesus Is Passing By

D \flat

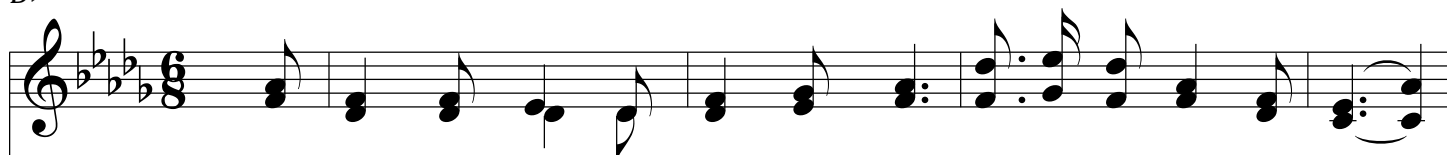

1. Come, con - trite one, and seek His grace, Je - sus is pass - ing by;
2. Come, hun - gry one, and tell your needs, Je - sus is pass - ing by;
3. Come, wea - ry one, and find your rest, Je - sus is pass - ing by;
4. Come, bur - den'd one, bring all your care, Je - sus is pass - ing by;

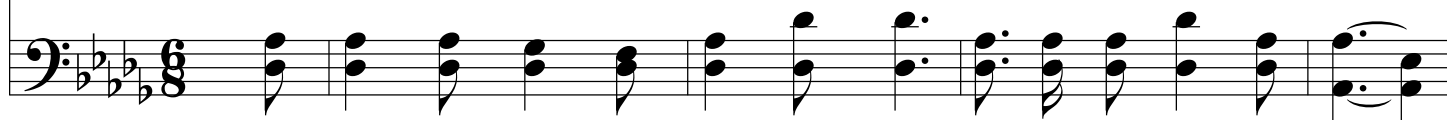

See in His rec - on - cil - ing face, The sun - shine of the sky.
The Bread of Life your soul will feed, And ful - ly sat - is - fy.
Come where the long - ing heart is bless'd, And on His bos - om lie.
The love that lis - tens to your pray'r, Will "no good thing" de - ny.

Chorus

Pass - ing by, Pass - ing by,
Pass - ing by, pass - ing by,
mf Pass - ing by, *p* pass - ing by,
pass - ing by, pass - ing by,

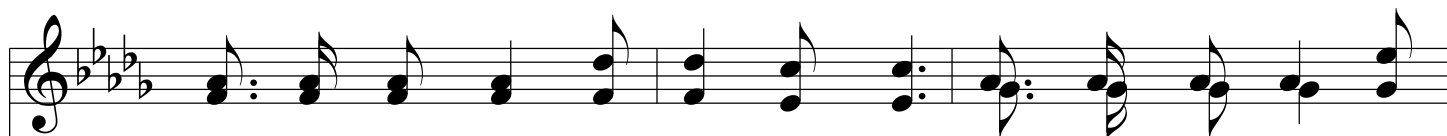

Has - ten to meet Him on the way, Je - sus is pass - ing

Jesus Is Passing By

by to - day, Pass - ing by, pass - ing by.
Pass - ing by, pass - ing by, pass - ing by, pass - ing by.

mp

p *Rit...*