

# My Old Home

G



1. When I went to the home of my child-hood so dear, Where I once loved so  
 2. I there could not see my moth-er's sweet face, Nor my fa-ther's kind  
 3. Then I went to the place where I once loved to play, But my play-mates had  
 4. But when I shall reach that heav-en-ly place, The beau-ti-ful



well to roam; How sad and drear no voice could I hear, There was  
 voice could I hear; How sad did I feel in that lone-ly "old place," Find-ing  
 ev-'ry one gone; And sad-ly a voice would whis-per and say, "There is  
 cit-y so fair; Where I shall be-hold my Re-deem-er's face, There'll be



## Chorus



no one to wel-come me home. No one to wel-come me home,  
 no one to wel-come me there. wel-come me home,  
 no one to wel-come you home." Some-one to wel-come me there,  
 some one to wel-come me there. wel-come me there,



No one to wel-come me home; When I went to the place where I  
 In-to that cit-y so fair, When I shall be-hold! those

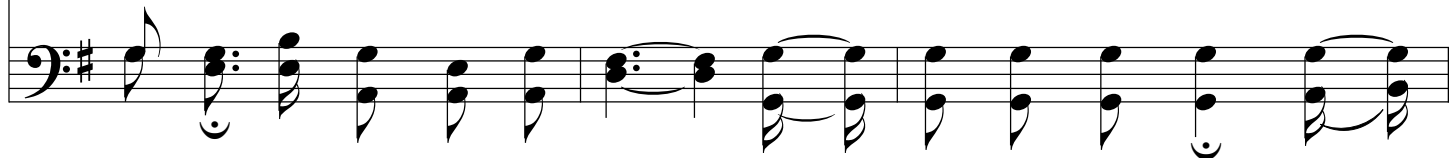

# *My Old Home*

The musical score for 'My Old Home' is presented in a two-staff format. The top staff uses a treble clef and a key signature of one sharp (F#), while the bottom staff uses a bass clef and the same key signature. The melody in the treble staff consists of eighth and quarter notes, with some notes beamed together. The bass staff provides a harmonic accompaniment using chords and single notes. The lyrics are written below the treble staff, aligned with the corresponding notes. The piece concludes with a double bar line.

once loved to roam, There was no one to wel - come me home.  
man - sion of gold, There'll be some - one to wel - come me there.