# Rejoice in the Lord Always (Round)

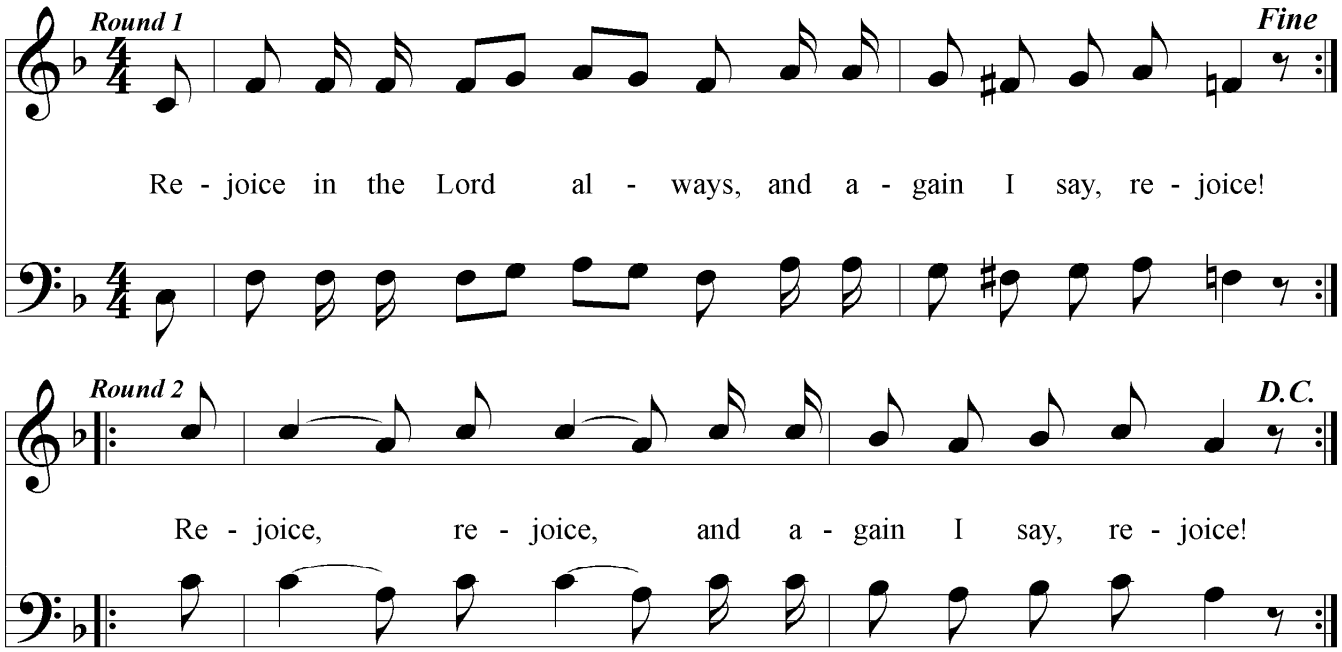


Words: Philippians 4:4
Music: American Folk Melody

PDHymns.com