Where He Leads I'll Go

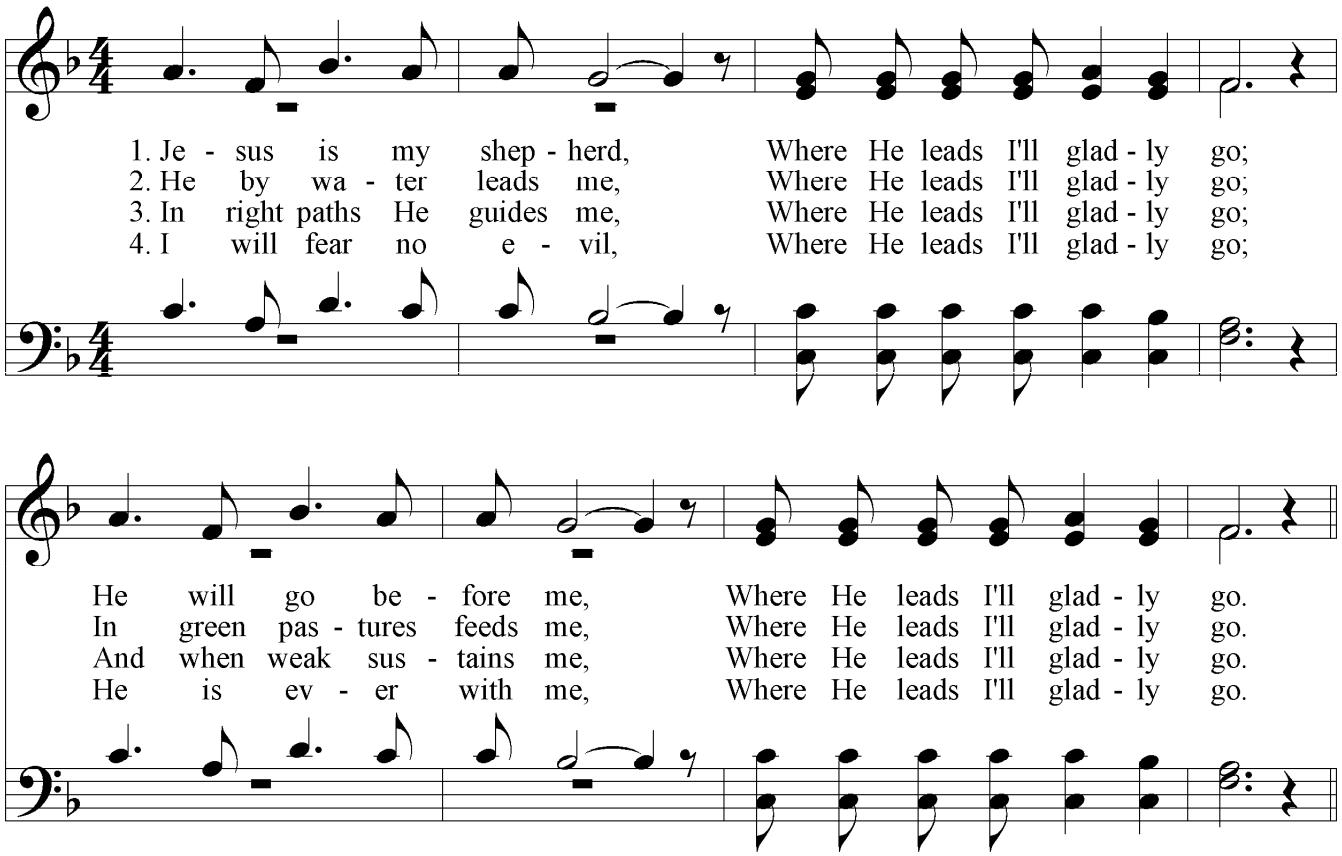

Refrain

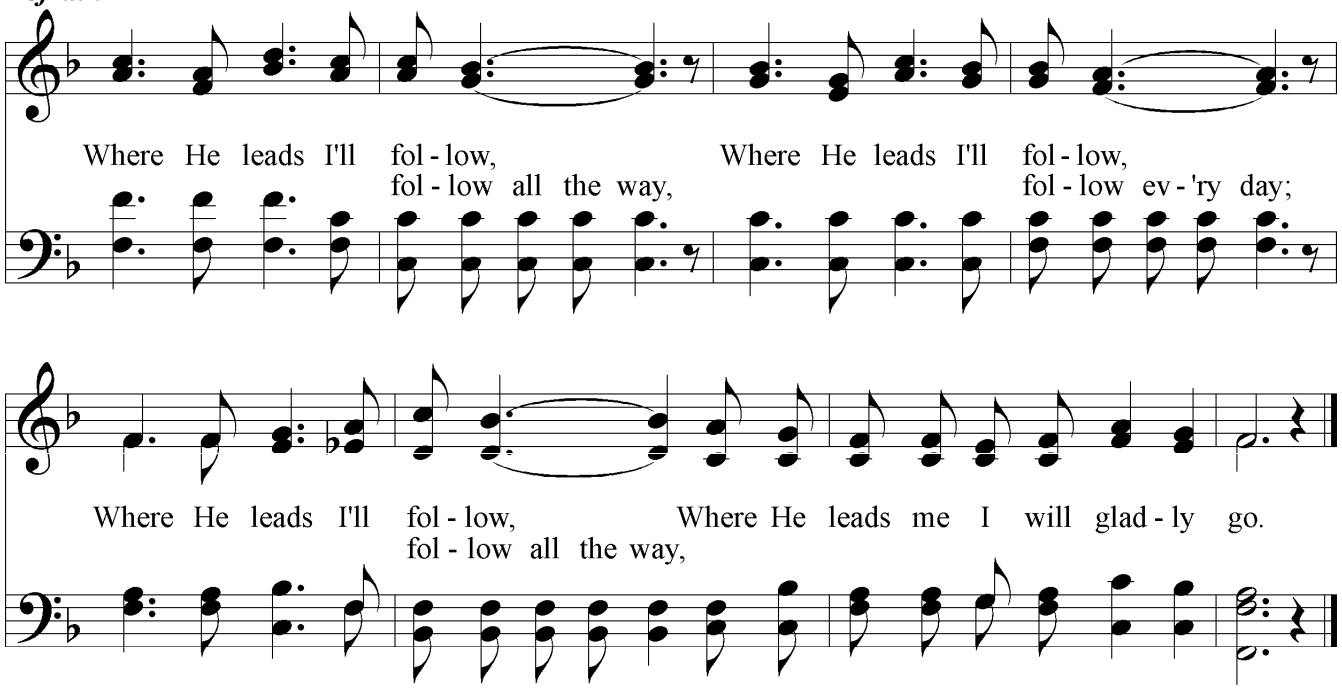

Words and Music: E. C. Avis

PDHymns.com