The B-I-B-L-E

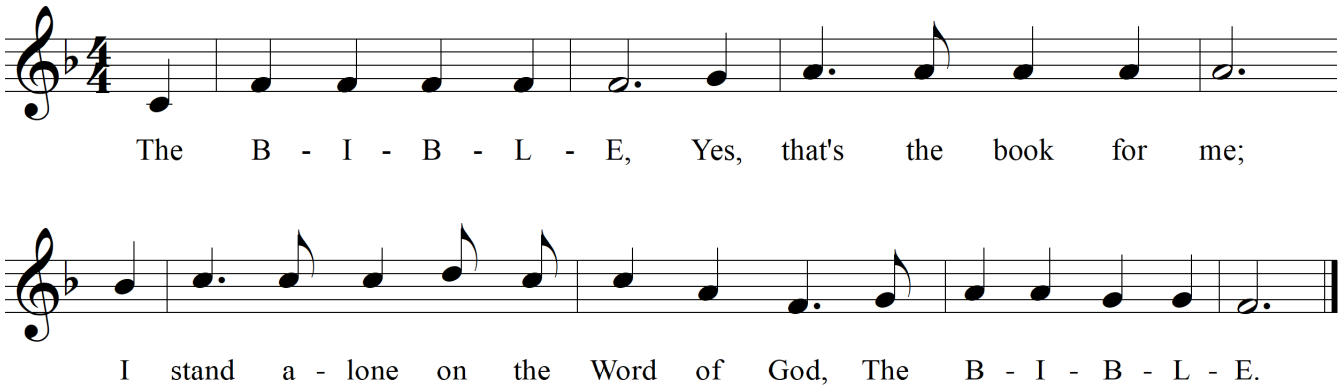

Words and Music: Traditional