

# Mas cerca, Dios, de Ti

## Nearer, My God, To Thee

G/B - MI



1. Más cer - ca, Dios, de Ti quie - ro es - tar, aun - que en u - na cruz
2. Aun - que e - rran - te voy, en so - le - dad, cú - bren me Tu a - mor
3. La sen - da ha - lla - ré que al cie - lo va; en e - lla Tu bon - dad
1. Near - er, my God, to Thee, Near - er to Thee! E'en tho' it be a cross
2. Tho' like the wan - der - er, The sun gone down, Dark - ness be o - ver me,
3. There let the way ap - pear Steps un - to heav'n; All that Thou send - est me,

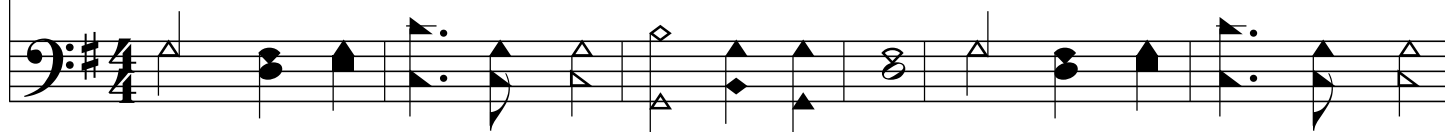

*D.S.* - más cer - ca, Dios, de Ti,  
*D.S.* - Near - er, my God, to Thee,

*Fine*

*D.S. al Fine*

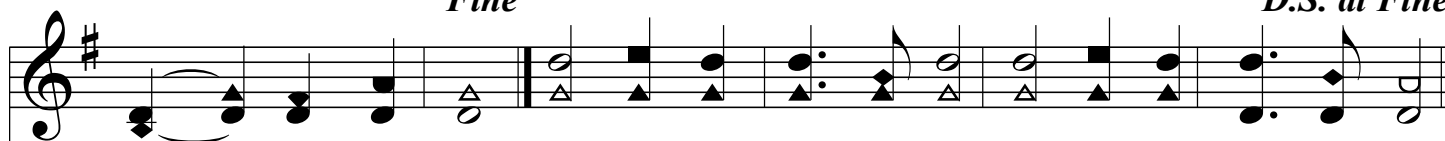

me ha - yan de al - zar. Aún can - ta - ré a - sí: Más cer - ca, Dios, de Ti,  
 y Tu bon - dad. Aún so - ña - ré es - tar cer - ca del san - to ho - gar,  
 me sos - ten - drá. Y án - ge - les ha - brá que me con - du - ci - rán  
*That rais - eth me; Still all my song shall be, Near - er, my God, to Thee,*  
*My rest a stone; Yet in my dreams I'd be Near - er, my God, to Thee,*  
*In mer - cy giv'n; An - gels to beck - on me Near - er, my God, to Thee,*

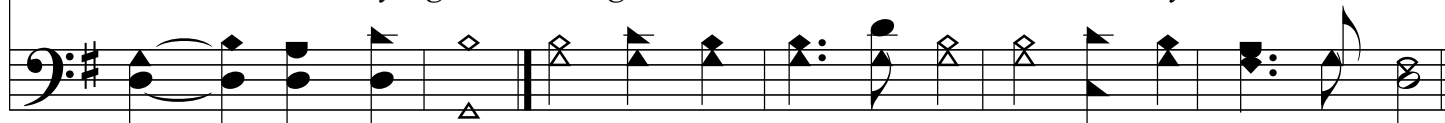

cer - ca de Ti.  
 Near - er to Thee!