PROVIDENCE C. M.

"To give light to them that sit in darkness and in the shadow of death, to guide our feet into the way of peace." Luke 1:79

Isaac Watts, 1719 Key of A Major C. Curtis, 1820

What shall I ren - der to my God For all His kind - ness shown? My feet shall vis - it

What shall I ren - der to my God For all His kind - ness shown?

What shall I ren - der to my God For all His kind - ness shown?

What shall I ren - der to my God For all His kind - ness shown? My feet shall vis - it

Thine a - bode, My songs ad - dress Thy throne, My feet shall vis - it Thine a - bode, My songs ad - dress Thy

My songs ad - dress Thy throne, My feet shall vis - it Thine a - bode, My songs ad - dress Thy

My songs ad - dress Thy throne, My feet shall vis - it Thine a - bode, My songs ad - dress Thy

Thine a - bode, My songs ad - dress Thy throne, My feet shall vis - it Thine a - bode, My songs ad - dress Thy
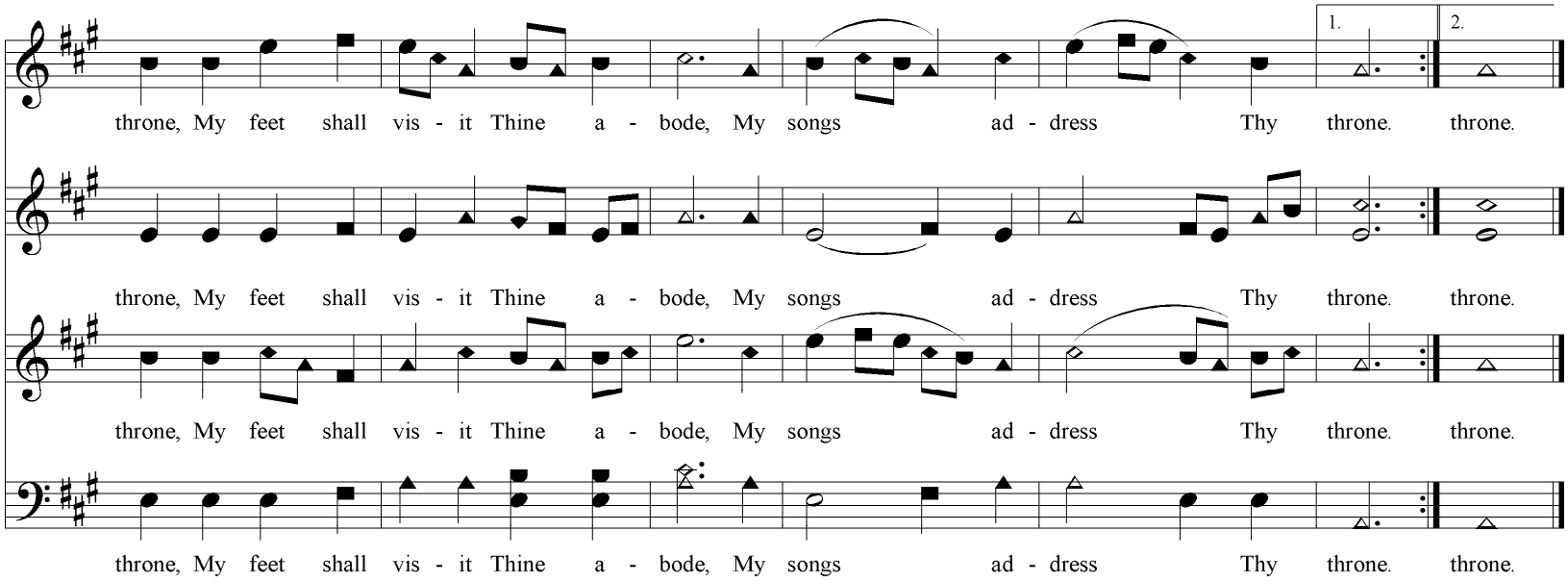
PROVIDENCE C. M.